

Alton Lane Tech Pack

Jacket - Interior



1. Inside left breast pocket
2. Cellphone pocket is roughly 20cm below the interior breast pocket
3. Alton Lane label ~4cm below the cellphone pocket
4. Piping and interior stitching in the same color



Monogram positioning would be roughly 9mm below the top pocket

Jacket - Half Lined



Lining at the center back panel extends down to roughly to the bottom of the armhole with the rest of the back of the jacket unlined. Full side panel linings as normal

Jacket - Deconstructed (unlined)



1. Small piece of lining to cover where the armhole is located to prevent shoulder pad from showing.
2. Trim of internal pocketings are lined with piping fabric

Jacket - Tuxedo

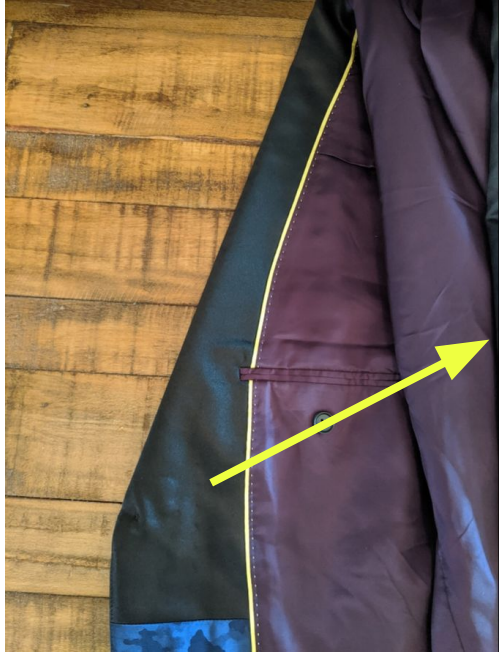

Satin is applied on the internal panel of the tuxedo jacket up until the piping and lining



1. Satin covered button
2. Satin at breast pocket

Jacket - Tuxedo



1. Satin trim at pocket
2. Satin covered buttons would match satin color selected

Trousers - Standard & Tuxedo



Trousers sidetabs



1. Offset piped pockets at side
2. Piped pockets at back of trousers
3. Satin stripe down the leg of the trousers

Trousers - Tuxedo



1. Default is a metal tab at the front
2. No waistband extension at the front

Waistcoat



1. Piping selection would be added here without the pick stitching included
2. Alton Lane label should be placed roughly 8mm from edge



No breast pocket and curved end at the front

Waistcoat



Metal buckle at back with
two square rings